

Borgo Valbelluna



230 | : 4 | : 5

---> **Codice** <---: Mel Porzione Borghetto

---> **Motivazione** <---:

---> **Tipologia** <---:

: Veneto

---> **Provincia** <---: Belluno

---> **Comune** <---: Borgo Valbelluna

---> **Prezzo_Richiesto** <---: € 30.000

---> **Totale_mq** <---: 230

---> **camere** <---: 4

---> **Locali** <---: 5

: 15

: 5

: 1921

:

:



Obiettivo immobiliare

via F. Pellegrini, 30 - Belluno (BL) - +393457614546 -

lidia.obiettivoimmobiliare@gmail.com - <https://www.obiettivoimmobiliarebelluno.com/>
01150980256

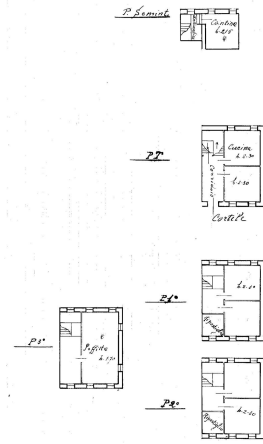

Obiettivo immobiliare

via F. Pellegrini, 30 - Belluno (BL) - +393457614546 -

lidia.obiettivoimmobiliare@gmail.com - <https://www.obiettivoimmobiliarebelluno.com/>
01150980256



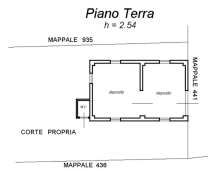

Piano Primo
h = varia

